

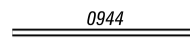

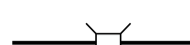

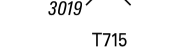
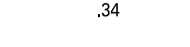

LEGEND

-  LIMITED ACCESS HIGHWAY
-  STATE ROUTE AND NUMBER
-  STATE MAINTAINED BRIDGE ON TOWNSHIP ROAD
-  TOWNSHIP ROAD, NUMBER AND SEGMENT LENGTH IN MILES
-  IMPASSABLE TOWNSHIP ROAD
-  OTHER ROAD
-  RAILROAD (IN SERVICE)
-  RAILROAD ABANDONED (TRACK RETAINED)
-  STATE BOUNDARY
-  COUNTY BOUNDARY
-  TOWNSHIP BOUNDARY
-  CITY OR BOROUGH BOUNDARY
-  MUNICIPAL BUILDING
-  SPLIT MILEAGE BETWEEN MUNICIPALITIES

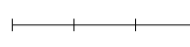
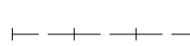
| | |
|----------------------|--------------|
| TOTAL MILES | |
| Township Road System | 52.15 |
| State Highway System | 34.23 |
| Total | 86.38 |

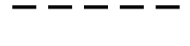
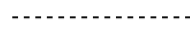
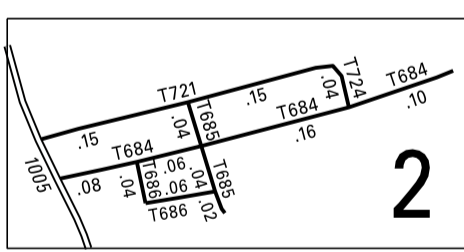
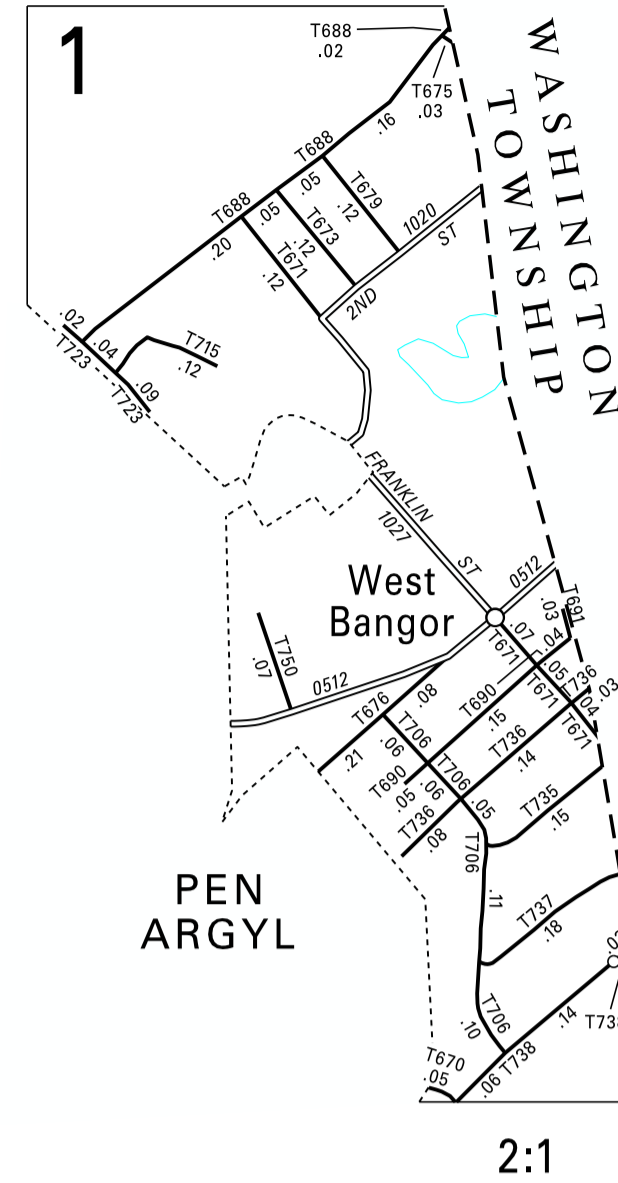
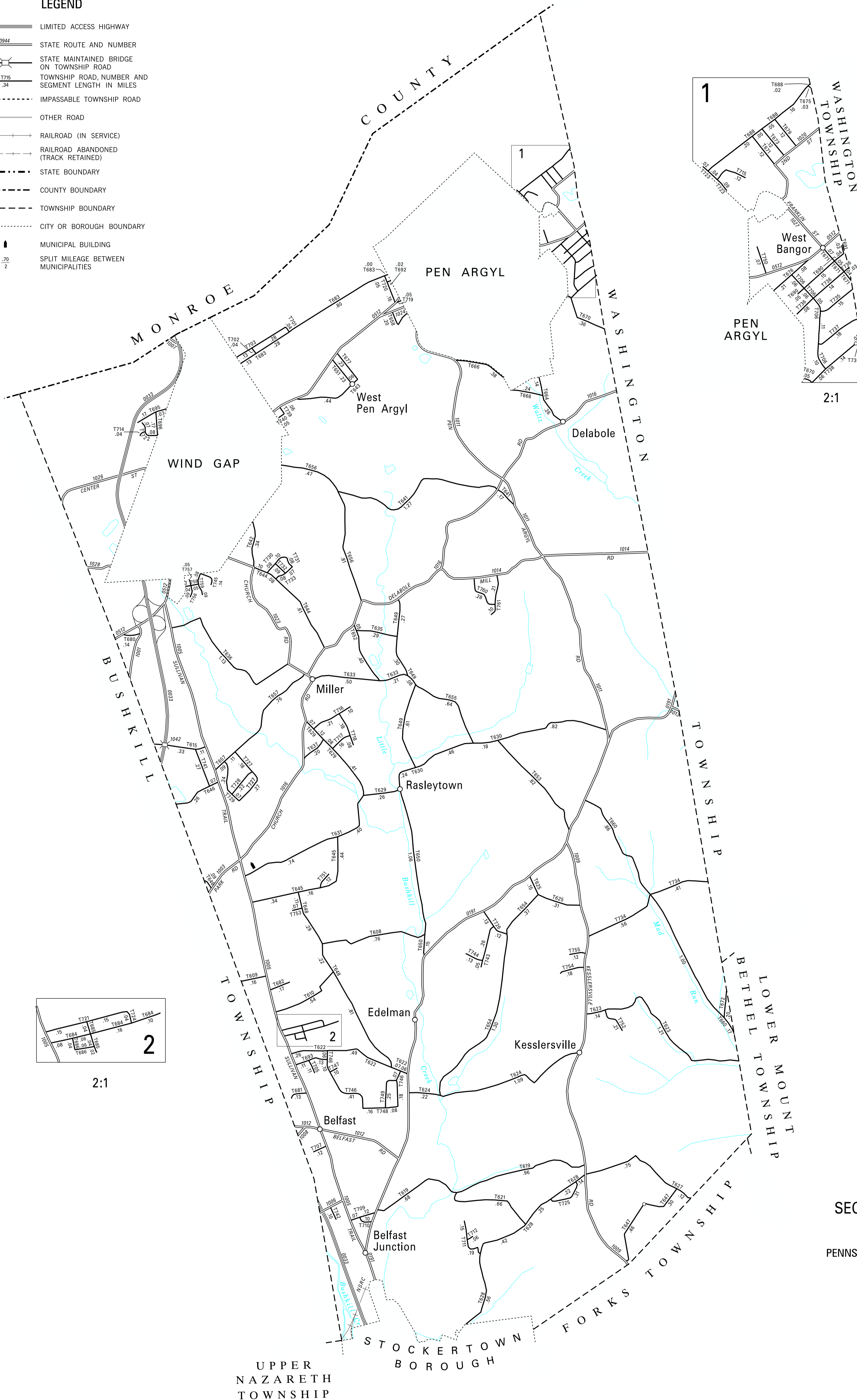

- 608 JONES HILL RD
- 609 SEXTON RD
- 610 FULMER RD
- 615 KROEMER RD
- 619 GALL RD
- 621 BERHEL RD
- 622 SCHOOL RD
- 623 CAPP RD
- 624 ENGLER RD
- 625 GAP VIEW RD
- 627 YOUNGS HILL RD
- 628 LEFEVRE RD
- 629 RASLEYTOWN RD
- 630 BENDERS CHURCH RD
- 631 GETZ RD
- 633 KNITTERS HILL RD
- 635 GUM RD
- 636 ABEL COLONY RD
- 637 RUPPEL RD
- 641 GRAND CENTRAL RD
- 642 LONGCORE RD
- 643 GLASS ST
- 644 FEEL RD
- 645 BATTIS SWITCH RD
- 646 ALBERT RD
- 647 LONG RD
- 648 BROWNTOWN RD
- 649 HEIMER RD
- 650 BOOKS HILL RD
- 651 SANDERS RD
- 652 MEHWARTH RD
- 653 HOMER RD
- 654 WEISS RD
- 655 HEITZMAN RD
- 656 MACK RD
- 657 SANDT RD
- 658 WEST PEN ARGYL ST
- 660 MUD RUN RD
- 664 JORY RD
- 666 SOCCER CLUB RD
- 670 MIDDLETOWN RD
- 671 FRANKLIN ST
- 672 HANN RD
- 673 OXFORD ST
- 675 DIAMOND ST
- 676 FLORY ST
- 677 BUSS ST
- 679 CENTER ST
- 680 EPPS ST
- 681 SPORTSMAN CLUB RD
- 682 ASPEN ST
- 683 CONSTITUTION AV
- 684 FRABLE ST
- 685 ANN ST
- 686 SHORT RD
- 688 VERONA RD
- 690 BAYBERRY RD
- 691 WOODBERRY ST
- 692 BABBITT AV
- 693 OAK TREE LA
- 695 EIGHTH ST
- 696 ROOSEVELT ST
- 701 HOPPOCK AV
- 702 EDE ST
- 703 MOUNTAIN AV
- 705 MAPLE TREE LA
- 706 CRESTMONT ST
- 707 ROMANEVE DR
- 709 CLYDE ST
- 710 DEBBIE LA
- 711 SHERWOOD DR
- 712 BRENTON CT
- 714 JANINE WY
- 715 PLEASANT DR
- 716 RUDOLPH RD
- 718 JANE LA
- 719 WILLIAM ST
- 720 SPEER AV
- 721 NORMAN ST
- 722 JASON TER
- 723 GUSS ST
- 724 DIANA ST
- 725 HORSESHOE DR
- 726 BREIDINGER RD
- 727 BRIAR RD
- 728 GREEN LA
- 729 PLAINFIELD DR
- 730 SCHOOL HOUSE LA
- 731 ASPEN DR
- 732 SIERRA LA
- 733 ALPINE DR
- 734 MILLER RD
- 735 DOTTA DR
- 736 HORIZON DR
- 737 CANDLEWOOD DR
- 738 SUNDANCE DR
- 739 HAWTHORNE LA
- 740 LINWOOD AV
- 741 ABBEY RD
- 742 BRANDY LA
- 743 CRESSMAN RD
- 744 SAUMAN RD
- 745 SYCAMORE CT
- 746 SHADY LA
- 747 PINE TREE DR
- 748 FENCE ROW DR
- 749 AWESOME DR
- 750 CESARE DR
- 751 EVERGREEN CT
- 752 SPANGLER CT
- 753 VICTORIA CT
- 754 FAWN LA
- 755 BUCK DR
- 756 LAUREL DR
- 757 LAUREL CT
- 758 A AV
- 759 OAK ST
- 760 ROLLING MEADOWS DR
- 761 KINGS CT

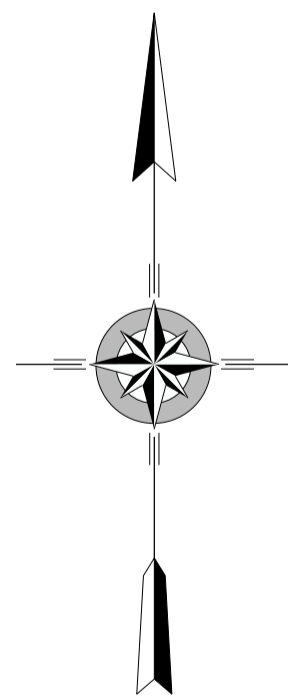

PLAINFIELD
SECOND CLASS TOWNSHIP MAP
NORTHAMPTON COUNTY
 PREPARED BY THE
PENNSYLVANIA DEPARTMENT OF TRANSPORTATION
BUREAU OF PLANNING AND RESEARCH
GEOGRAPHIC INFORMATION DIVISION
 IN COOPERATION WITH THE
U.S. DEPARTMENT OF TRANSPORTATION
FEDERAL HIGHWAY ADMINISTRATION
 MUNICIPAL CODE 48 213
 REVISED PER FORM 990 DATED 11-18-15

