



Driveway Permit Application

CONTACT INFORMATION:

Applicant's Name _____

Address _____

Business/Cell Number _____

Email _____

Owner's Name _____

Address _____

Business/Cell Number _____

Email _____

Professional Contractor's Name _____

Address _____

Business/Cell Number _____

Email _____

A current Certificate of Insurance (COI) must be supplied by the contractor at the time of submission

Location Address: _____

Zoning District: _____ Parcel #: _____-0626

Estimated Start Date: _____ Estimated Completion Date: _____

Estimated Cost of Project Improvements: _____

New Driveway Existing Driveway

PLEASE ATTACH A SKETCH PLAN TO APPLICATION SHOWING THE FOLLOWING:

Property Line Location of Home Location of Proposed Driveway

Footage between both Side Yards and the Proposed Driveway Driveway Width

Driveway Length Left and Right Sight Distance Measurements

Road Name of Driveway Entry

Per §21-203 and §21-212 of the Plainfield Township Code, the applicant of this application is required to pay a \$50.00 deposit at the time of submission along with the actual cost of the Township Engineer Review in accordance with the Township's Schedule of Rates for Professional Engineering Services and adopted Schedule of Fees by Resolution.

Signature: _____ Date: _____

Printed Name: _____ Date: _____

DRIVEWAY SIGHT DISTANCE MEASUREMENTS

(FOR LOCAL ROADS, USE PENNDOT PUB 70)

APPLICANT _____ APPLICATION NO. _____

S.R. _____ SEG. _____ OFFSET _____ LEGAL SPEED LIMIT _____

MEASURED BY _____ DATE _____

FOR DEPARTMENT USE ONLY: Safe-Running Speed _____ 85th Percentile Speed _____

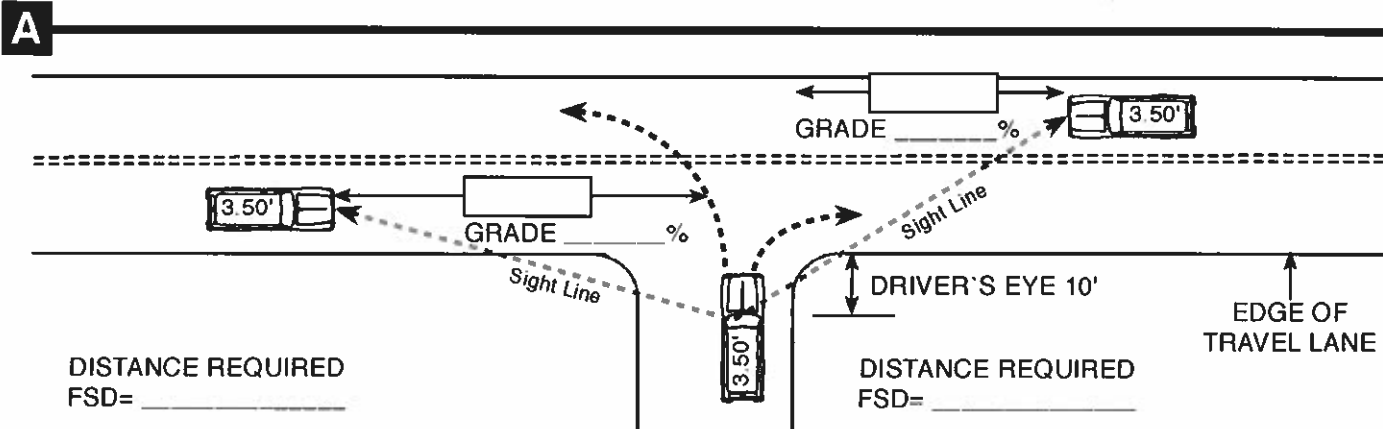

THE MAXIMUM LENGTH OF ROADWAY ALONG WHICH A DRIVER AT A DRIVEWAY LOCATION CAN CONTINUOUSLY SEE ANOTHER VEHICLE APPROACHING ON THE ROADWAY.

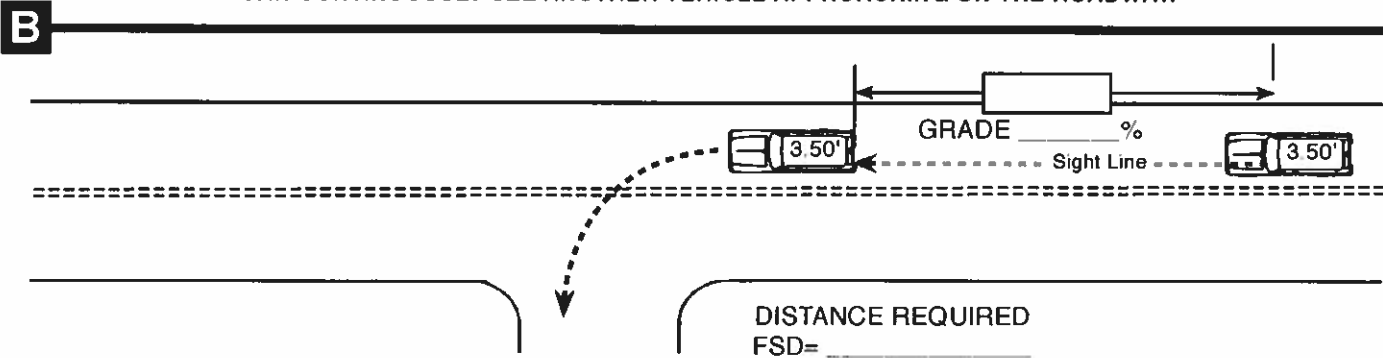

THE MAXIMUM LENGTH OF ROADWAY ALONG WHICH A DRIVER ON THE ROADWAY CAN CONTINUOUSLY SEE THE REAR OF A VEHICLE WHICH IS LOCATED IN THE DRIVER'S TRAVEL LANE AND WHICH IS POSITIONED TO MAKE A LEFT TURN INTO A DRIVEWAY.

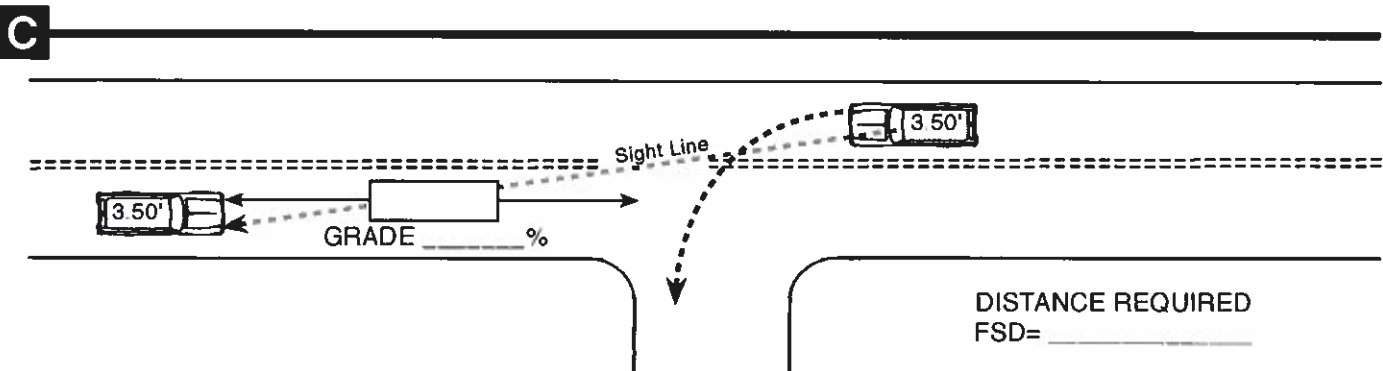

THE MAXIMUM LENGTH OF ROADWAY ALONG WHICH A DRIVER OF A VEHICLE INTENDING TO MAKE A LEFT TURN INTO A DRIVEWAY CAN CONTINUOUSLY SEE A VEHICLE APPROACHING FROM THE OPPOSITE DIRECTION.

FORMULA SIGHT DISTANCE TABLE

Speed (V) (Miles Per Hour)	Average Grade (G) (Percent)										
	Use plus grades when approaching vehicle is travelling upgrade.										
	0.0	+1.0	+2.0	+3.0	+4.0	+5.0	+6.0	+7.0	+8.0	+9.0	+10.0
25	147	145	144	143	142	140	139	138	137	136	135
30	196	194	191	189	187	185	183	182	180	178	177
35	249	245	242	239	236	233	231	228	226	224	221
40	314	309	304	299	295	291	287	284	280	277	274
45	383	376	370	364	358	353	348	343	339	334	330
50	462	453	444	436	429	422	415	409	403	397	392
55	538	527	517	508	499	490	482	475	468	461	454
	Use negative grades when approaching vehicle is travelling downgrade.										
	0.0	-1.0	-2.0	-3.0	-4.0	-5.0	-6.0	-7.0	-8.0	-9.0	-10.0
25	147	148	150	151	153	155	157	159	161	164	166
30	196	199	201	204	207	210	214	217	221	226	230
35	249	252	256	260	265	269	275	280	286	292	299
40	314	319	325	331	338	345	352	360	369	379	389
45	383	390	398	406	415	425	435	447	459	472	487
50	462	471	481	492	504	517	531	546	563	581	600
55	538	550	562	576	590	606	622	641	661	682	706